

REVISED PLAN COMPRISING 77 NOS. OF BUNGALOWS ALONG WITH AMENITIES & FACILITIES AT MOUZA- HOGALKURIA, J.L. 67, L.R. KHATIAN NO- 1277, L.R.DAG NO- 532(P), 533, 534(P), 535(P), 538, 540(P) P.S.- SONARPUR, UNDER BONHOOGLY (I) GRAM PANCHAYAT, DIST.- SOUTH 24 PARGANA, WEST BENGAL, SANCTIONED VIDE MEMO NO. 1177/ZP/ENGG/BP/19 DATED 23/10/19.

I CERTIFY THAT ALL THE ARCHITECTURAL DRAWINGS OF REVISED PLAN COMPRISING 77 NOS. OF BUNGALOWS ALONG WITH AMENITIES & FACILITIES AT MOUZA- HOGALKURIA, J.L. 67, L.R. KHATIAN NO- 1277, L.R.DAG NO- 532(P), 533, 534(P), 535(P), 538, 540(P) P.S.- SONARPUR, UNDER BONHOOGLY (I) GRAM PANCHAYAT, DIST.- SOUTH 24 PARGANA, WEST BENGAL, SANCTIONED VIDE MEMO NO. 1177/ZP/ENGG/BP/19 DATED 23/10/19 HAVE BEEN PREPARED BY ME CONFORMING WITH THE PROVISIONS OF THE WEST BENGAL MUNICIPAL SAVINGS RULES 2007. NO SUCH WRONG AND INCORRECT INFORMATION HAS BEEN FURNISHED BY ME INCLUDING AND CALCULATION CHARTS IN THIS DRAWINGS AND NO VIOLATION OF THE PROVISIONS OF THESE RULES WILL BE FOUND IN ANY OF THE DRAWINGS AND DOCUMENTS SUBMITTED TO THE SANCTIONING AUTHORITY FOR OBTAINING SANCTIONS.

ATANU CHAKRABORTY  
Chartered Architect  
CA/99/24684

Signature of Architect  
M. MITA SAHA  
M.E. (Struct), C.E.  
ESE-92 (I)  
AG-89 Sec-II, Salt Lake

I CERTIFY THAT THE STRUCTURAL DRAWING AND DESIGN OF BOTH THE FOUNDATION AND SUPERSTRUCTURE OF THE BUILDING/BUILDINGS HAS BEEN MADE CONSIDERING THE SOIL TEST REPORT AS PER THESE RULES AND REGULATIONS MADE UNDER THE ACTS AND ALSO CONSIDERING ALL POSSIBLE LOADS, BEARING CAPACITY AND THE MOMENTS GENERATED BY THE PROPOSED STRUCTURE AS PER CURRENT CODES, THE BUREAU OF INDIAN STANDARDS AND NATIONAL BUILDING CODE OF INDIA AND CERTIFY THAT IT IS SAFE AND STABLE IN ALL RESPECT UP TO 6/8th STORES AND THESE PROVISIONS SHALL BE ADHERED TO DURING THE CONSTRUCTION.

M/S. MITA SAHA  
M.I.E., M.E. (Struct), C.E.  
ESE-92 (I)  
AG-89 Sec-II, Salt Lake

Signature of Geo-Technical Engineer

IT IS CERTIFIED THAT THE COMPREHENSIVE GEO-TECHNICAL REPORT ON SOIL INVESTIGATION HAS BEEN PREPARED BY ME FOR DESIGN AND CALCULATION OF THE FOUNDATION BY ANALYZING THE SOIL SAMPLES FOR ESTIMATING THE BEARING CAPACITY OF THE SOIL ON WHICH FOUNDATION OF THE STRUCTURE WILL BE CONSTRUCTED.

RUNAK KUMAR BANERJEE  
B.C.E., M.E., MGS  
M.I.E., CHARTERED ENGINEER  
ENLISTED GEO TECHNICAL ENGINEER (K.M.C.)  
G.T./13 (K.M.C.) LM-4279, M-153878-5

Signature of the Geo-Technical Engineer

District Engineer  
South 24 Pgs. Z.P.

MEGACITY SERVICES PVT. LTD.  
AUTHORIZED SIGNATORY

TITLE: TYPE II  
GROUND FLOOR & ROOF PLAN, SECTION X-X, Y-Y AND FRONT ELEVATION

FOR APPROVAL

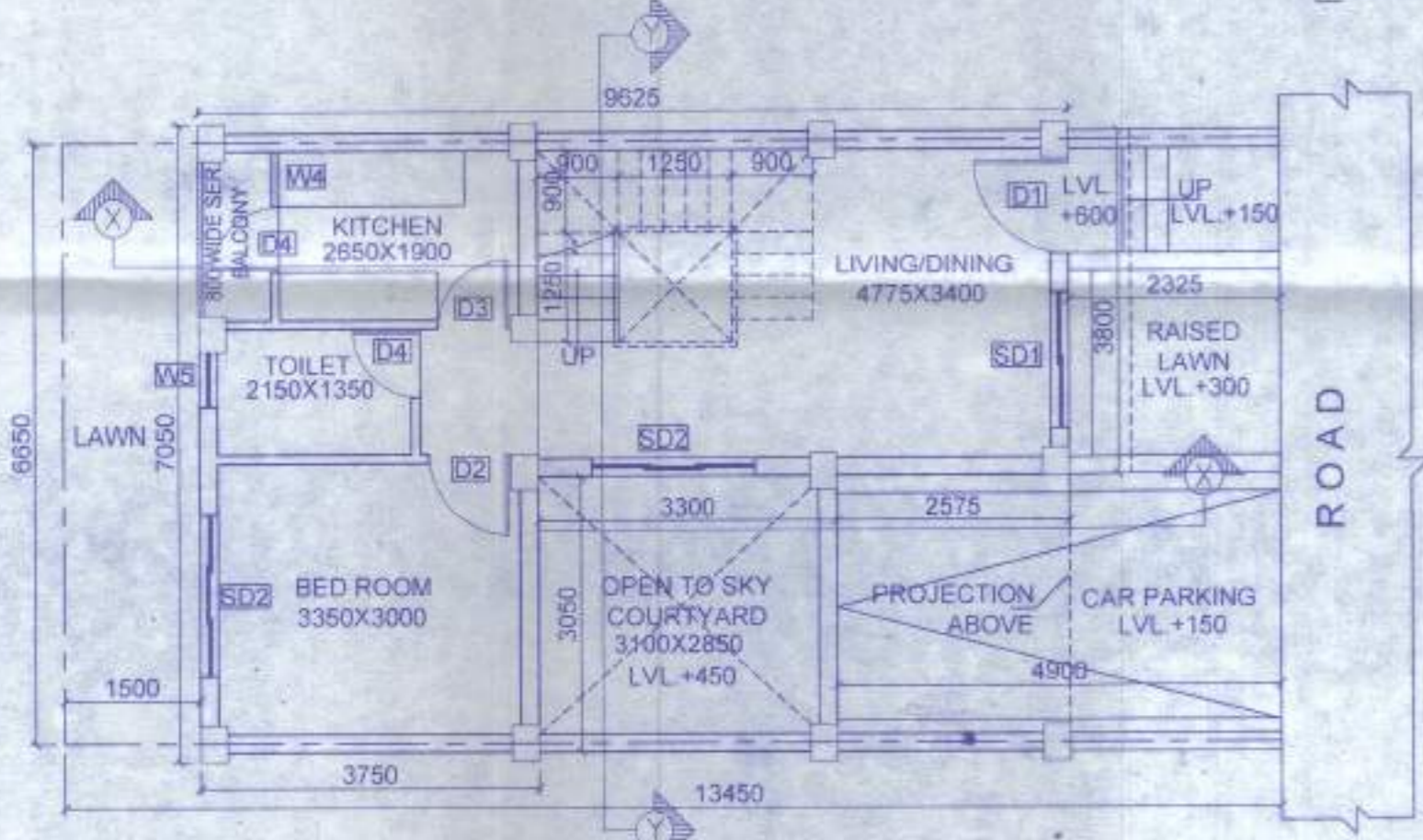

GROUND FLOOR PLAN

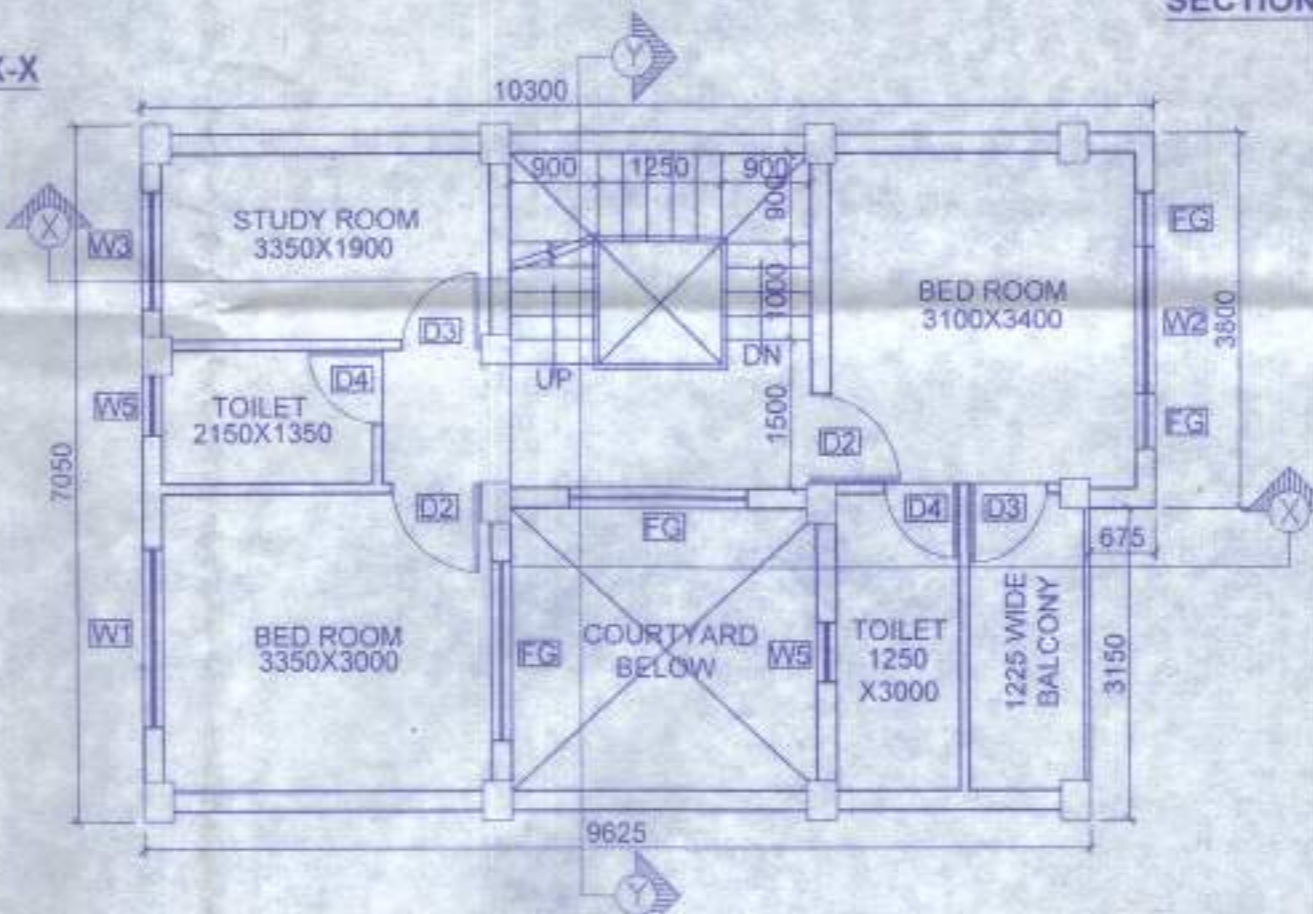

FIRST FLOOR PLAN

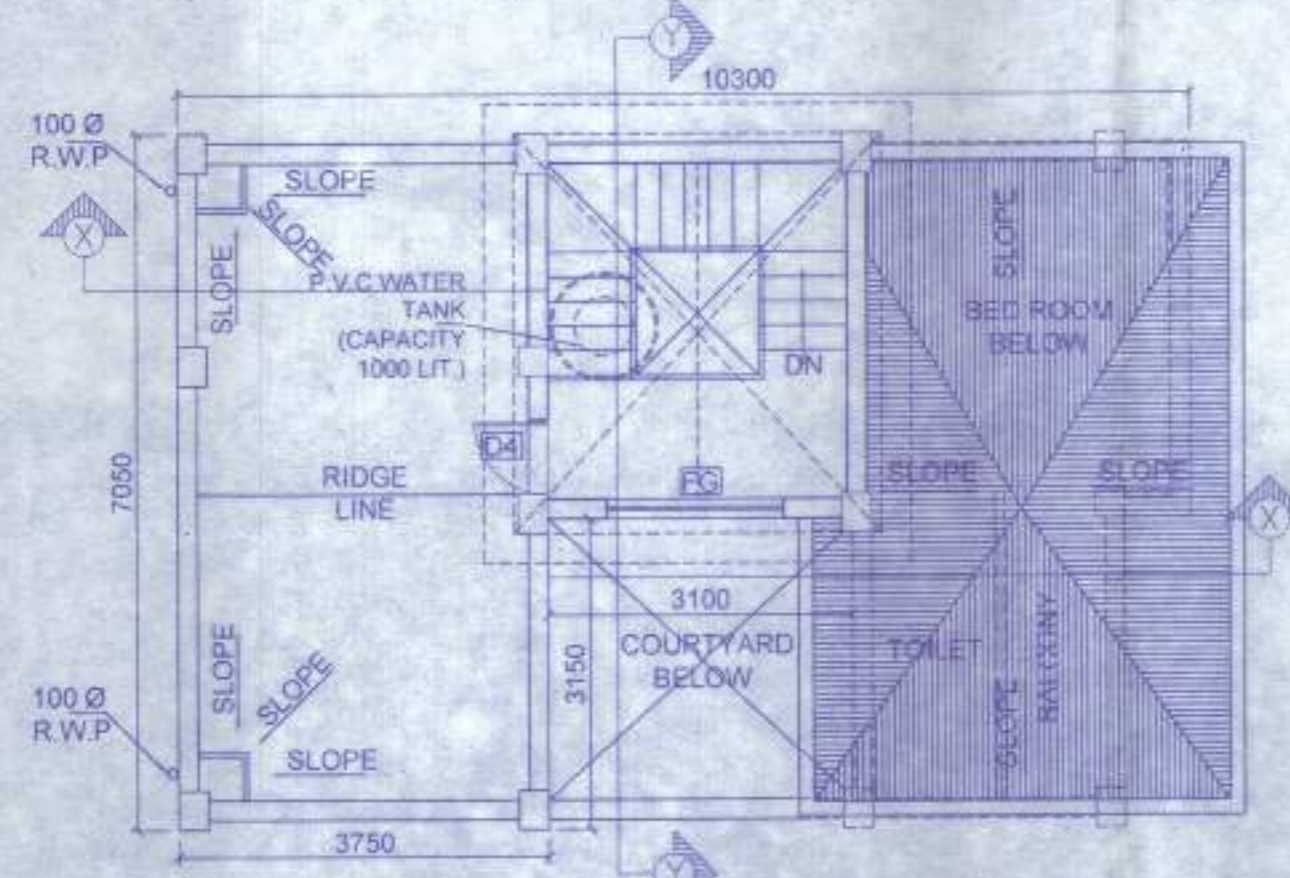

ROOF PLAN

1. ALL DIMENSIONS ARE IN MM  
2. NORTH AS PER SITE ROTATION

ASSISTANT ENGINEER  
South 24 Pgs. Z.P.

District Engineer  
South 24 Pgs. Z.P.

FOR APPROVAL